

FRONT ELEVATION

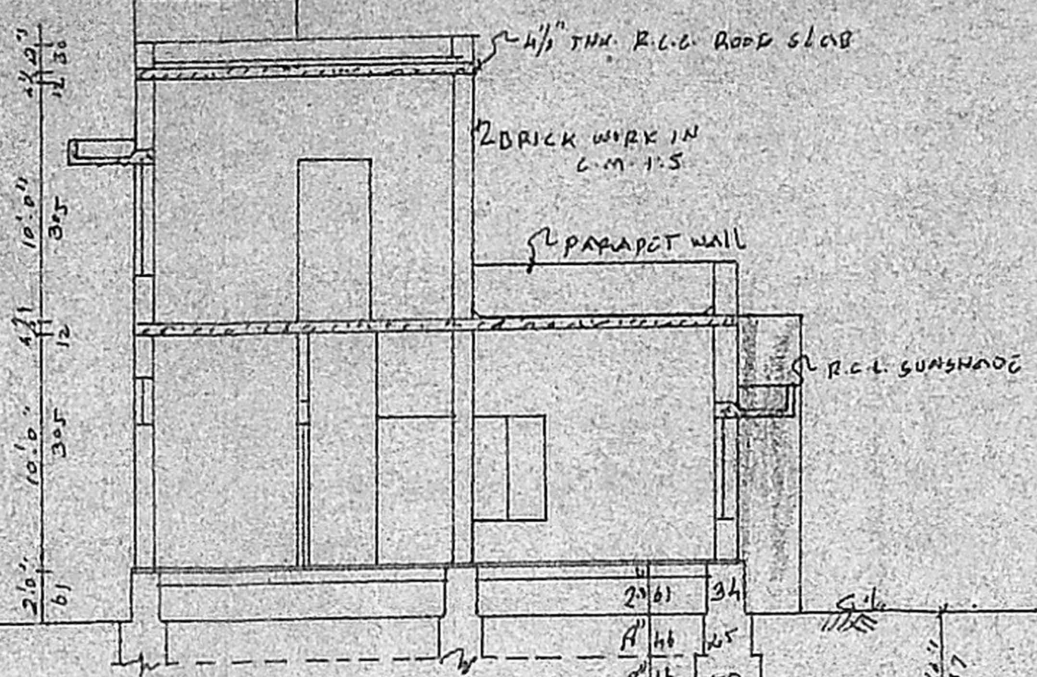

SECTION: ON - A-A

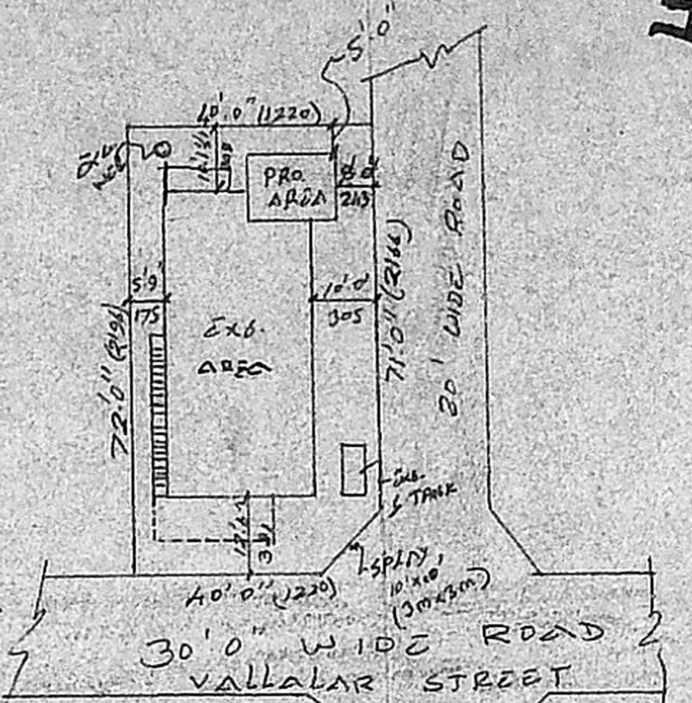

SITE PLAN

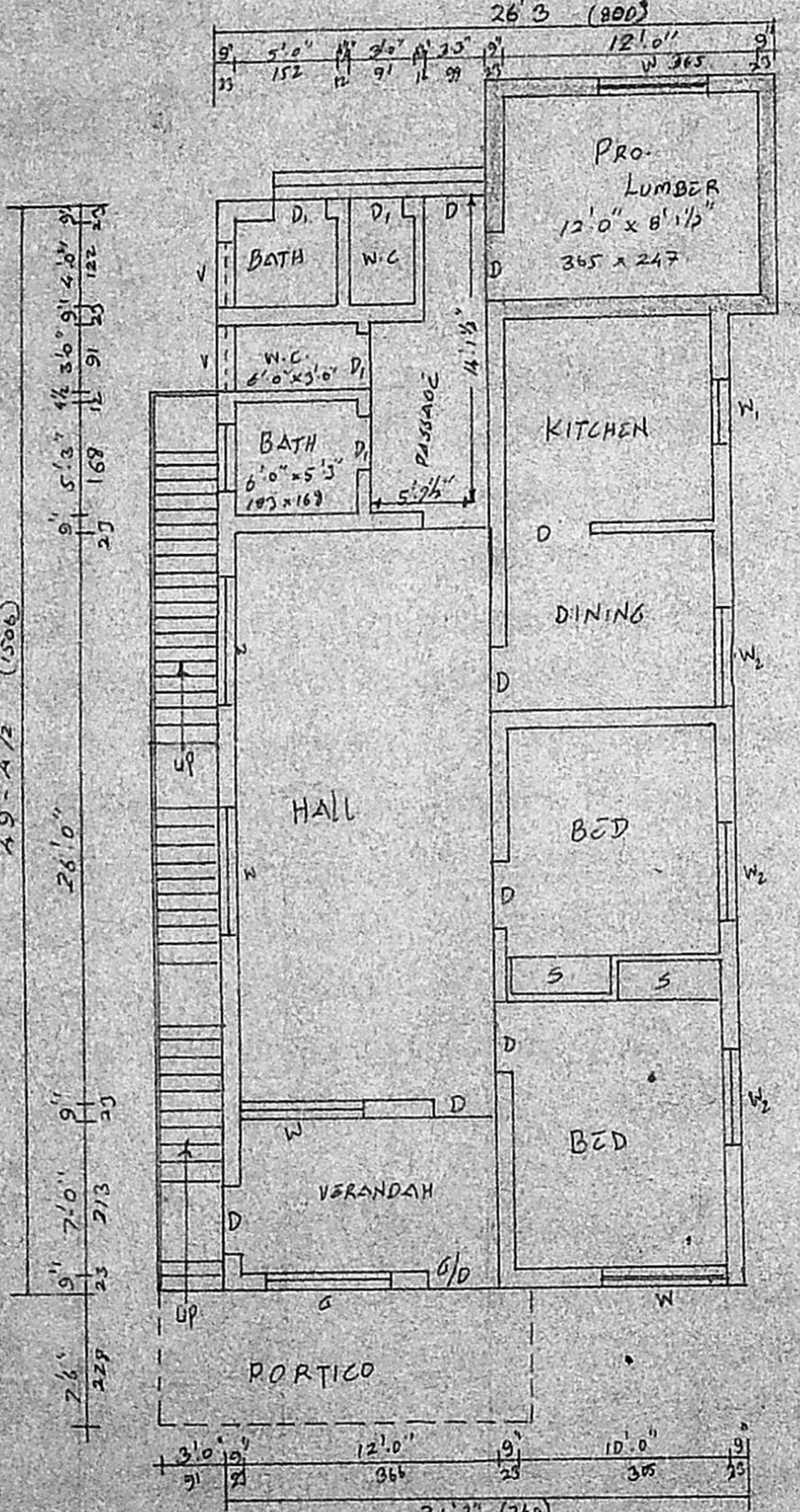

GROUND FLOOR PLAN

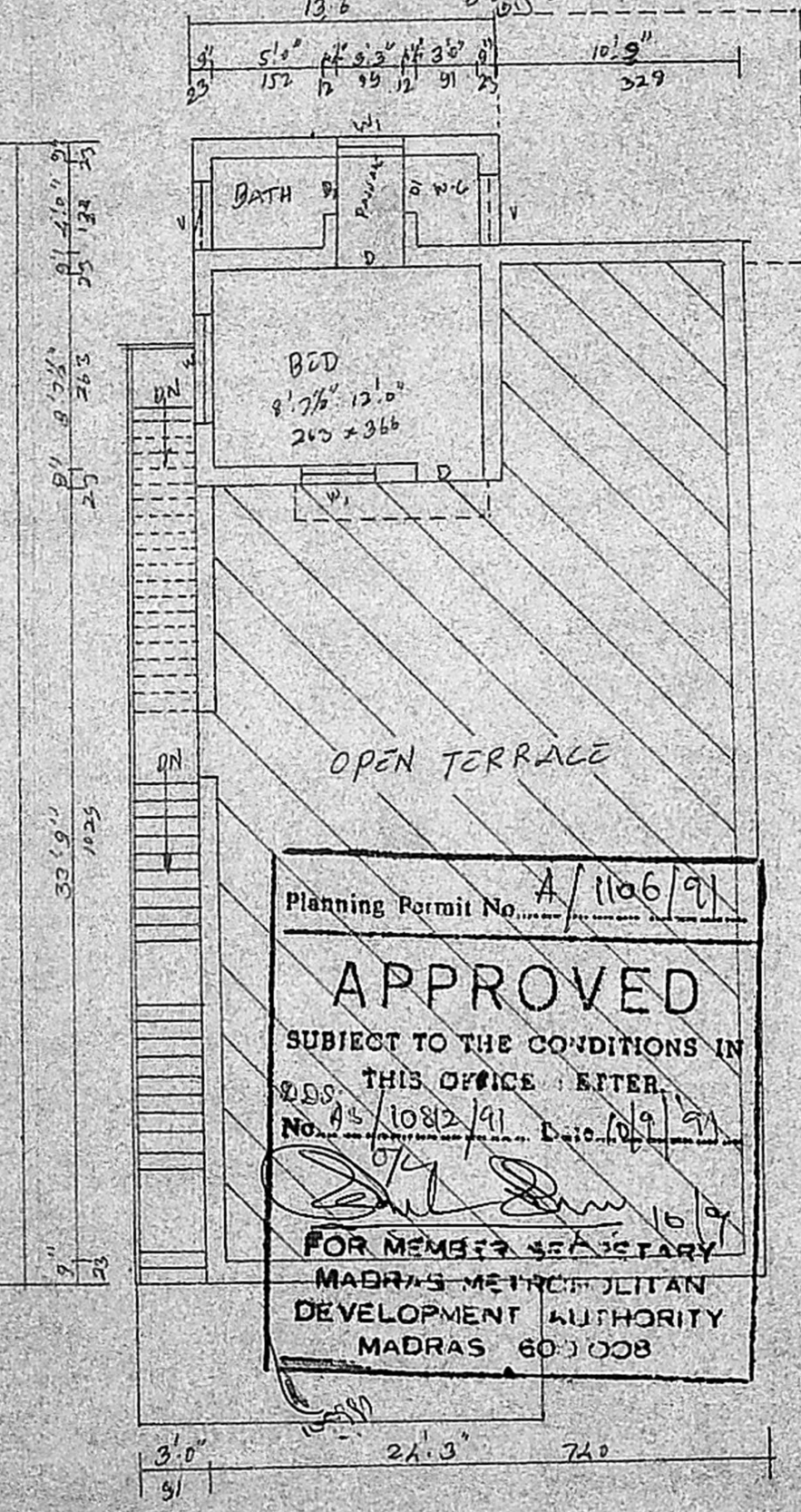

FIRST FLOOR PLAN

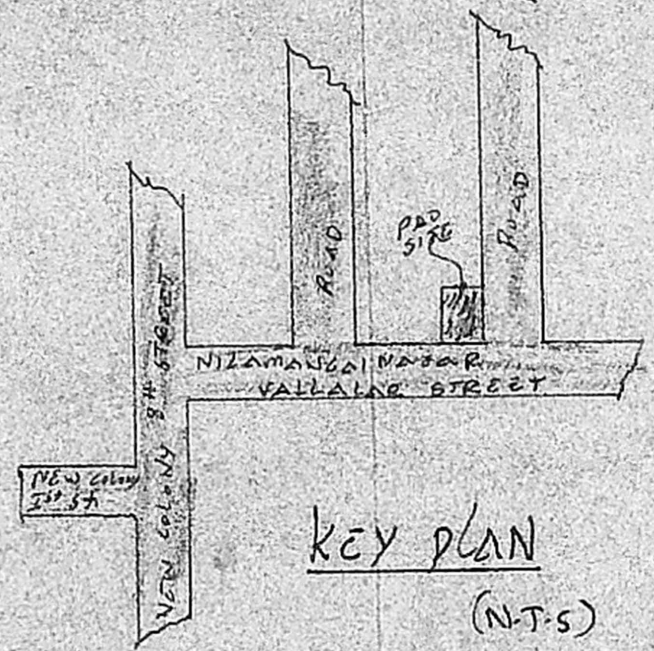

KEY PLAN

Planning Permit No. A/1106/91
APPROVED
 SUBJECT TO THE CONDITIONS IN THIS OFFICE AFTER
 No. A3/10812/91 Date 10/9/91
 FOR MEMBER SECRETARY
 MADRAS METROPOLITAN DEVELOPMENT AUTHORITY
 MADRAS 600 008

SCRUTINY

A3/10812/91

APCA2

24/11

PROPOSED ADDITION TO
 EXG. HOUSE IN P.No. 38,
 D. NO. 25, PYMASH NO. 310, 393,
 394 to 397, 412, 413, 414, 417,
 418, 423, 424 OF ADAMBAKKAM
 VILLAGE, VALLALAR STREET,
 "NILAMANGAL NAGAR",
 ALANDUR MUNICIPALITY

SCALE: 1" = 8'0" (OR) 1:100

JOINERIES

D - DOOR	3'0" x 6'6"	91 x 198
D -	2'6" x 6'6"	76 x 198
W - WINDOW	6'0" x 4'6"	183 x 137
W -	3'0" x 4'6"	91 x 137
W -	4'6" x 4'6"	137 x 137
V - VENTILATOR	3'0" x 2'0"	91 x 61

AREA OF	Sa. Ft.	Sa. Mt.
PLOT EXTENT	2860	265.69
EXG. G.F. PLINTH	1146	106.46
EXG. F.F. PLINTH	201	18.67
PRO. G.F. PLINTH	159	14.77
PLOT COVERAGE	53%	
F.S.I.	0.52	

LEGEND

EXISTING	---
PROPOSED	---
ROADS	---
BOUNDARY	---

OWNER *[Signature]*

N. M. Paralabaman,
 91, Paralabaman,
 Alandur Municipality,
 Office:
 No. 2, Madhavaram Road,
 Madhavaram, Madras 600 033

LICENSED SURVEYOR